

NOZZLE SCHEDULE						
ITEM	QTY.	ITEM CODE	SIZE	TYPE	CLASS	NOTES
A	3	TF2CURVED	2"	FEMALE NPT	THRD. FLANGE	
B	1	LIFTLUG2-900SM	SMALL	LIFT LUG	6,800# EACH	
C	1	TF2FLAT	2"	FEMALE NPT	THRD. FLANGE	DRAIN, WITH STEEL PLUG

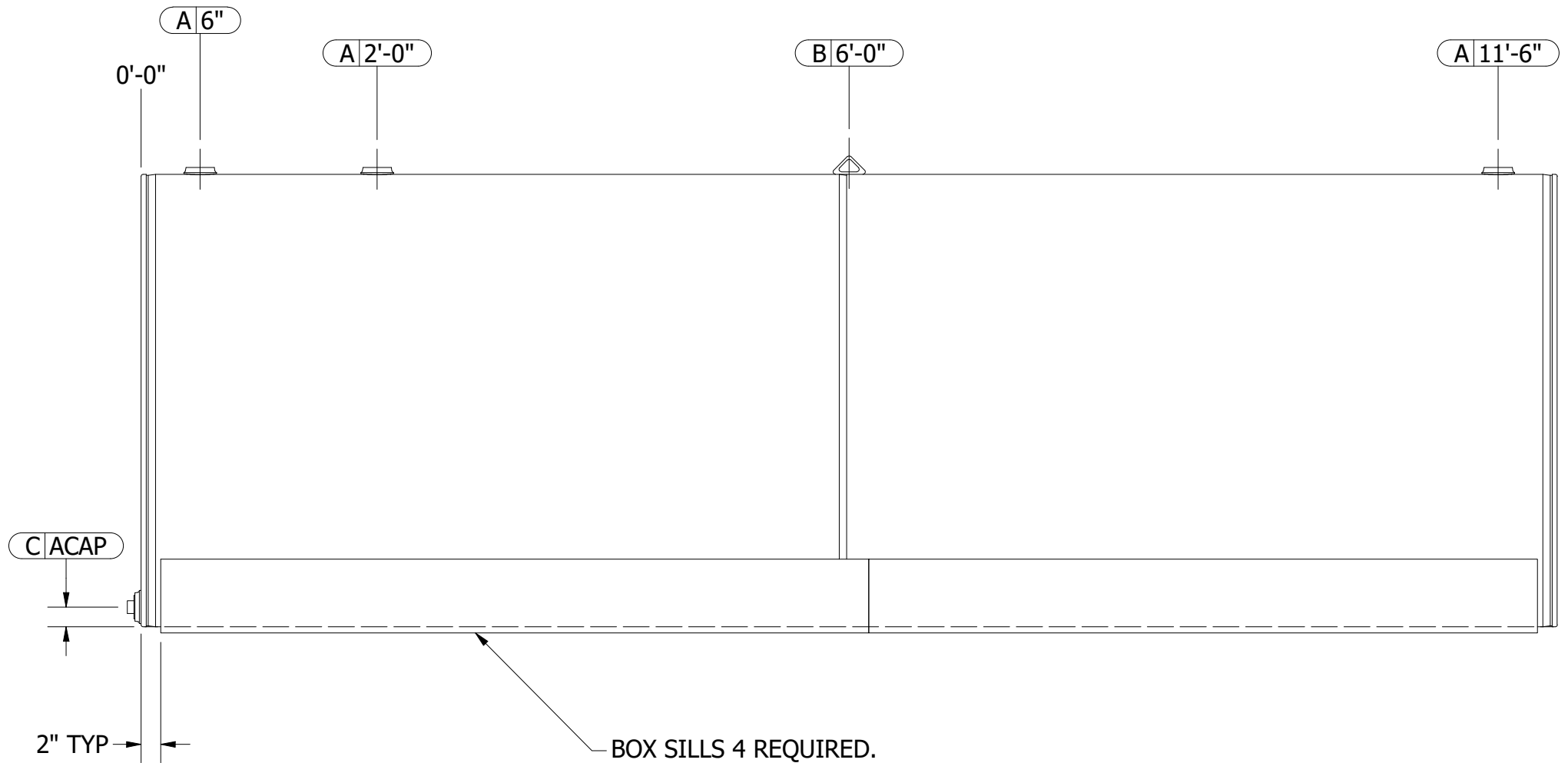
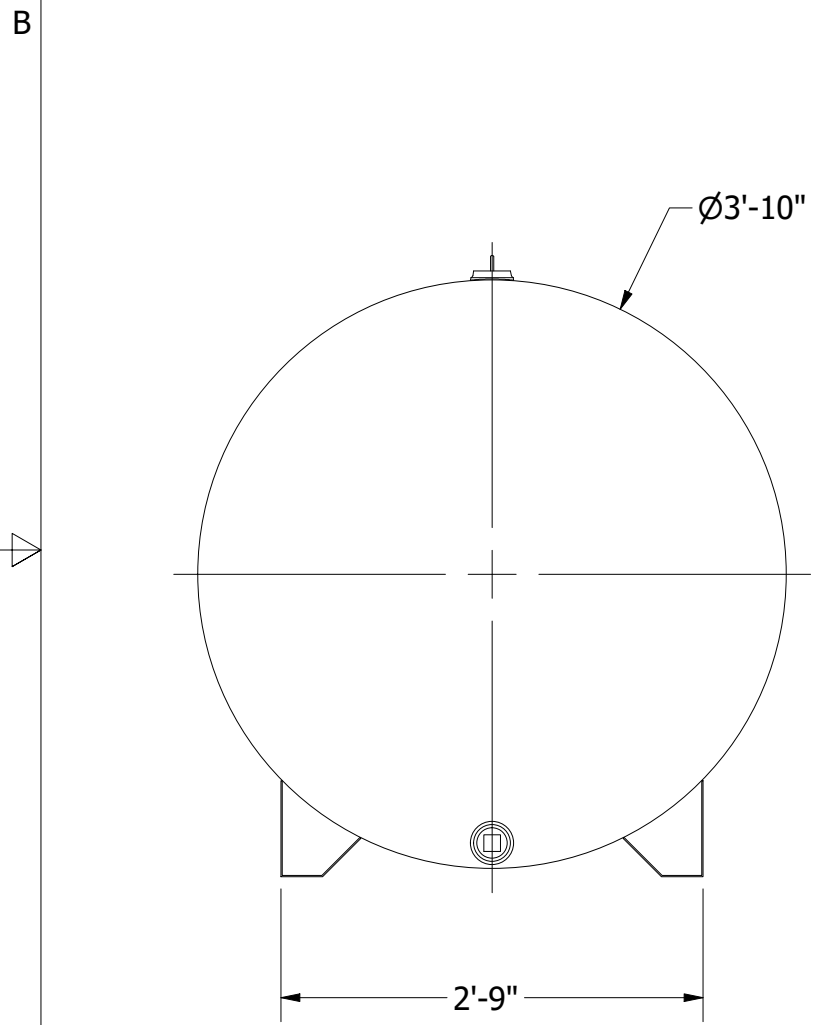
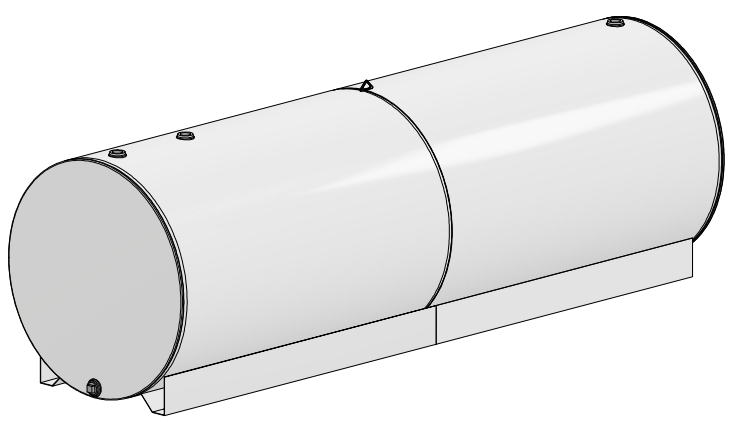

BOX SILLS 4 REQUIRED.
FOUR 6" WELDS EQUAL SPACED PER SILL

- NOTES:
- CLEAN TANK COMPLETELY AFTER WELDING.
 - INSPECT TANK FOR UNDERCUT & CONCAVE WELDS BEFORE SECOND TEST.
 - SECOND TEST TANK AFTER SILLS ARE WELDED.

PRODUCT CODE: SW1000FSK46D		DESCRIPTION: 1000 GAL NON-UL SINGLE WALL SKID TANK			STEEL TANK & FABRICATING CORP.		
FOR: STOCK		CUSTOMER APPROVAL:		QUANTITY: 6	CAPACITY: 1000 GAL	APP. WEIGHT: 846 lbmass	COLUMBIA CITY, IN 46725 800-852-9102 / 260-248-8971 / FAX 260-248-8973
PAINT: BLAST / ENAMEL WHITE		<input type="checkbox"/> MAKE NOTED CHANGES AND RE-SUBMIT <input type="checkbox"/> APPROVED WITH CHANGES NOTED <input type="checkbox"/> APPROVED AS DRAWN SIGNATURE: _____		DIAMETER: 46"	LENGTH: 12'	LABEL: NONE	
				MATERIAL: MCS	HEADS: 12GA	SHELL: 12GA	DRAWN BY: KRM
				CUSTOMER ORDER#: -	STAFCO ORDER#: STOCK	SCALE: 1 / 15	CHECKED BY: GFS
							DATE: 4/25/2024
							FILE NAME: SW1000FSK46D.dwg
							SHEET: 1 OF 1

